

THE STATE OF SOUTH CAROLINA

BOOK 496 281

COUNTY OF Greenville

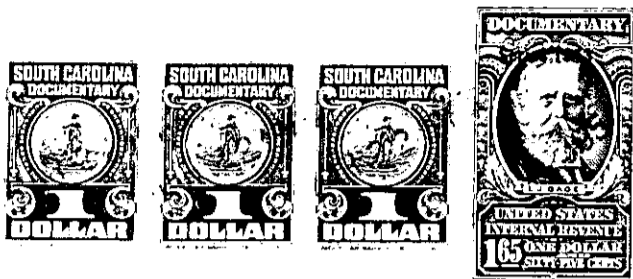

KNOW ALL MEN BY THESE PRESENTS. That I, Calvin W. Worrill of the County of Greenville in the State aforesaid, in consideration of the sum of Fifteen Hundred (\$1500.00) Dollars to me in hand paid at and before the sealing of these presents by A. S. Campbell, and Ellen W. Campbell (the receipt whereof is hereby acknowledged), have granted, bargained, sold and released, and by these presents do grant, bargain, sell and release unto the said A. S. Campbell, and Ellen W. Campbell, their heirs, and assigns forever,

all that piece, parcel or lot of land in Paris Mountain Township, Greenville County, State of South Carolina, just off the New Buncombe Road, about three miles from the Greenville County Court House, and being described as follows:

BEGINNING at an iron pin corner at the intersection of Razor Drive and Razor Drive Extension, and running thence along the South side of Razor Drive, N. 7 1/2 W. 127.5 feet to an iron pin corner on said Razor Drive; thence S. 20 W. 660 feet to an iron pin corner on Creek; thence along the creek bed S. 68 E. 91 feet to an iron pin corner; thence N. 25-27 E. 571 feet to an iron pin corner; thence N. 18-63 E. 110 feet to the point of beginning, containing a portion of Lots Nos. 23 and 24 as shown on original plat of said property recorded in the R. M. C. Office for Greenville County, South Carolina in Plat Book I at pages 69 and 70

This is the same property conveyed to the grantor by W. H. Clayton Clapp on the 13th day of July, 1953 as shown in Deed Volume 482 page 58; and the same lot conveyed to Clapp by L. T. Chapman, April 28, 1948, as shown by deed recorded in Deed Volume 344 at page 447; And a part of the same property conveyed to L. T. Chapman by R. W. Cain as shown in Deed Volume 251 at page 290.

The above described land is the same conveyed to me by on the day of 19 , deed recorded in office Register of Mesne Conveyance for County, in Book Page

TOGETHER with all and singular the Rights, Members, Hereditaments and Appurtenances to the said Premises belonging, or in anywise incident or appertaining

TO HAVE AND TO HOLD all and singular the Premises before mentioned unto the said A. S. Campbell, and Ellen W. Campbell, their Heirs and Assigns forever.